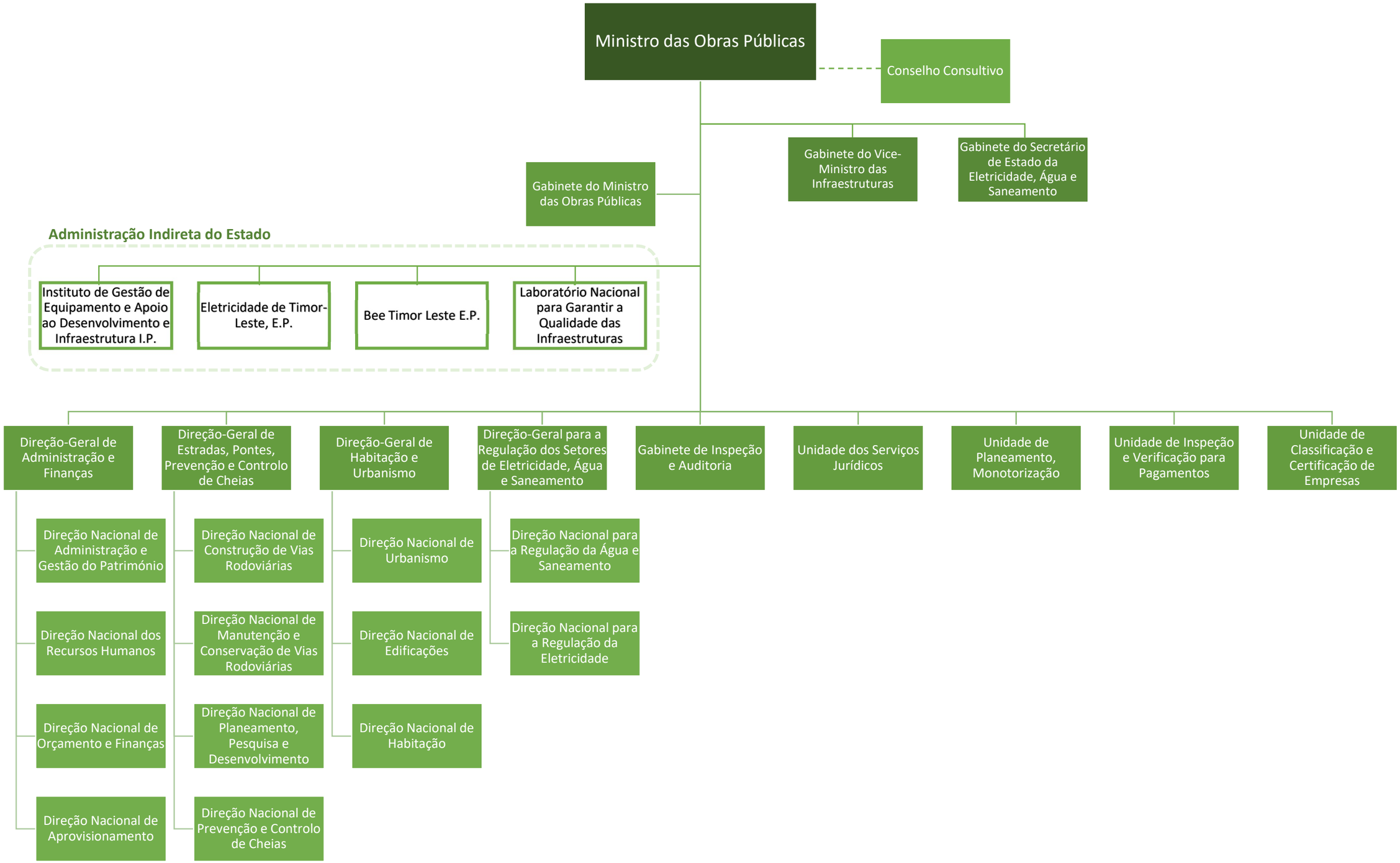ORGANOGRAMA DO MINISTÉRIO DAS OBRAS PÚBLICAS